

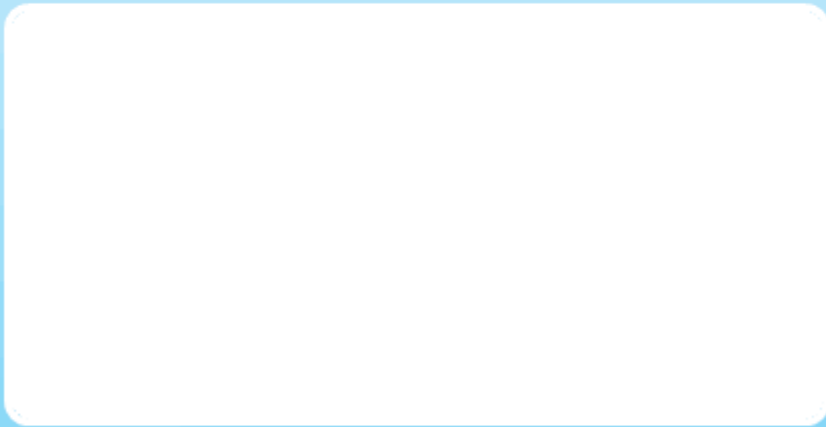

Name : **James Dunstan**
 Pay date : **28 December 2012**
 Employee number : **58887-002**
 NI number : **NS060747D**
 Tax code : **810L**
 Payroll tax period : **Week 39 (24 Dec 2012 - 30 Dec 2012)**



Parasol address:
 Parasol Ltd, Parasol House, 840 Ibis Court, Centre Park,
 Warrington, Cheshire WA1 1RL
 Company reg no, 394 0716 vat reg no, 892 2118 22

Tax office address:
 HM Revenue & Customs, Pay As You Earn,
 PO Box 1970, Liverpool, L75 1WX
 Tel: 0845 3000 627 Parasol tax reference: 709/BZ01745

This is your official payslip, please keep it safe for your own records

Summary	Period	Year to date
Basic pay* (number hours x NMW)	£232.13	£7,876.84
Holiday pay on basic pay*	£28.02	£950.71
Advance payment - PBA*	-	£820.52
Holiday pay on advance of PBA*	-	£168.45
Commission*	£261.74	£6,725.27
Holiday pay on commission*	£31.60	£811.89
Total	£553.49	

*elements are subject to PAYE tax and employee national insurance

Deductions	Period	Year to date
Employee national insurance	£48.90	£1,496.58
PAYE income tax	£79.40	£2,369.20
Total deductions	£128.30	

Net amount now due £425.19

Payment method: To be sent by BACS transfer

Pay: in detail

Invoices: These are the invoices that Parasol has raised for the work you have completed in this period

Invoice no.	Invoice Type	Timesheet id	Period	No. hours	Parasol billed invoice amount (exc VAT)	Received
1274830	Time	1980504	17 Dec 2012 - 23 Dec 2012	37.50	£637.50	£637.50
				37.50		£637.50

Summary: This shows how we split the amount we receive for your work. The total amount available to you after these deductions matches the amount in the payslip section above

Summary	
Total invoice value	£637.50
Less:	
Parasol Margin	£27.50
Employment costs (see your payslip explanation for more detail)	£56.51
Total	£553.49